

Pop Up Book Card

The following is the insert for a regular size A2 Card Base.

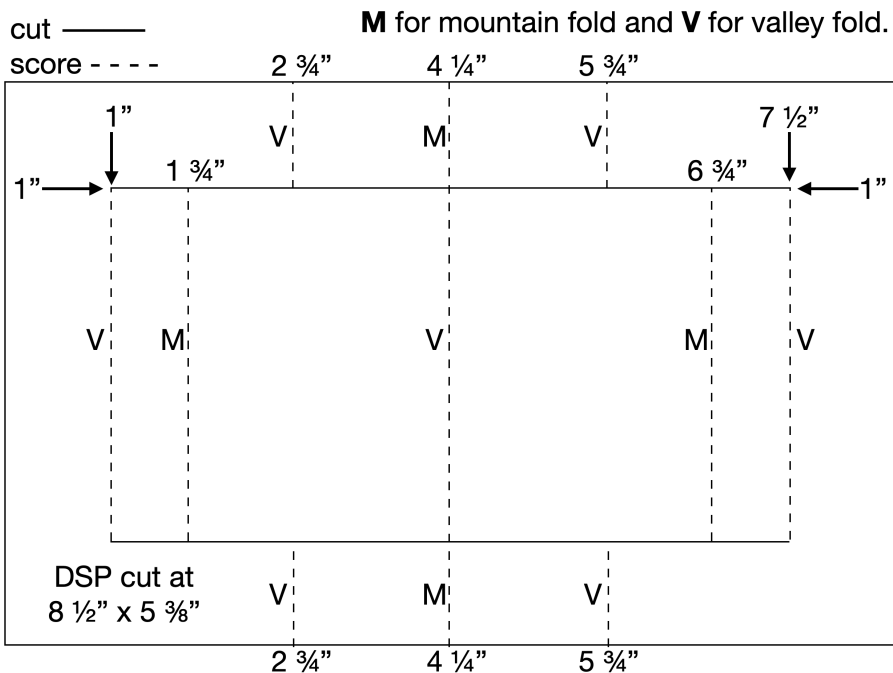

Glue the outer left "C" shape of the insert to the left of the inside of the card base. Then Glue the right "C" shape to the right of the inside of the card base. The middle book section should have no glue on it and the middle mountain of the outside margin should also not be glued to the card base. Both of these sections should pop up.

View looking from the bottom or the top when it is open.
The Blue line represents the book and the red line is the 1" margin around the book.

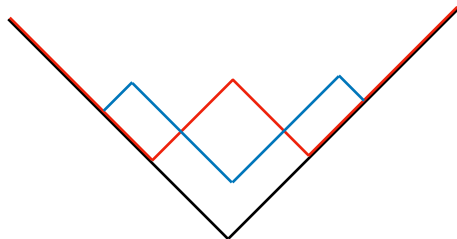

Pop Up Sailing Book Card

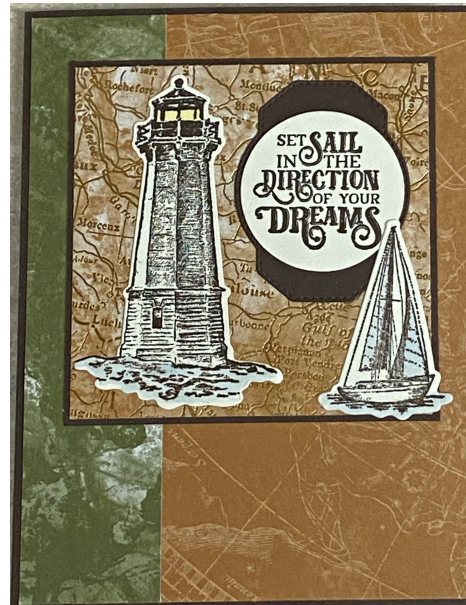

Materials:

- World of Good Specialty DSP
- Sailing Home Stamp Set
- Peaceful Moments Stamp Set
- Smooth Sailing Dies
- Early Espresso and Very Vanilla Cardstock
- Early Espresso Ink
- So Saffron and Seaside Spray Blender Pens



Front of Card:

Early Espresso: 3 3/8" x 3 3/8"
DSP: 3 1/4" x 3 1/4"

Inside of Card:

Early Espresso: 2 1/4" x 3 1/8"
Very Vanilla: 2 1/8" x 3"